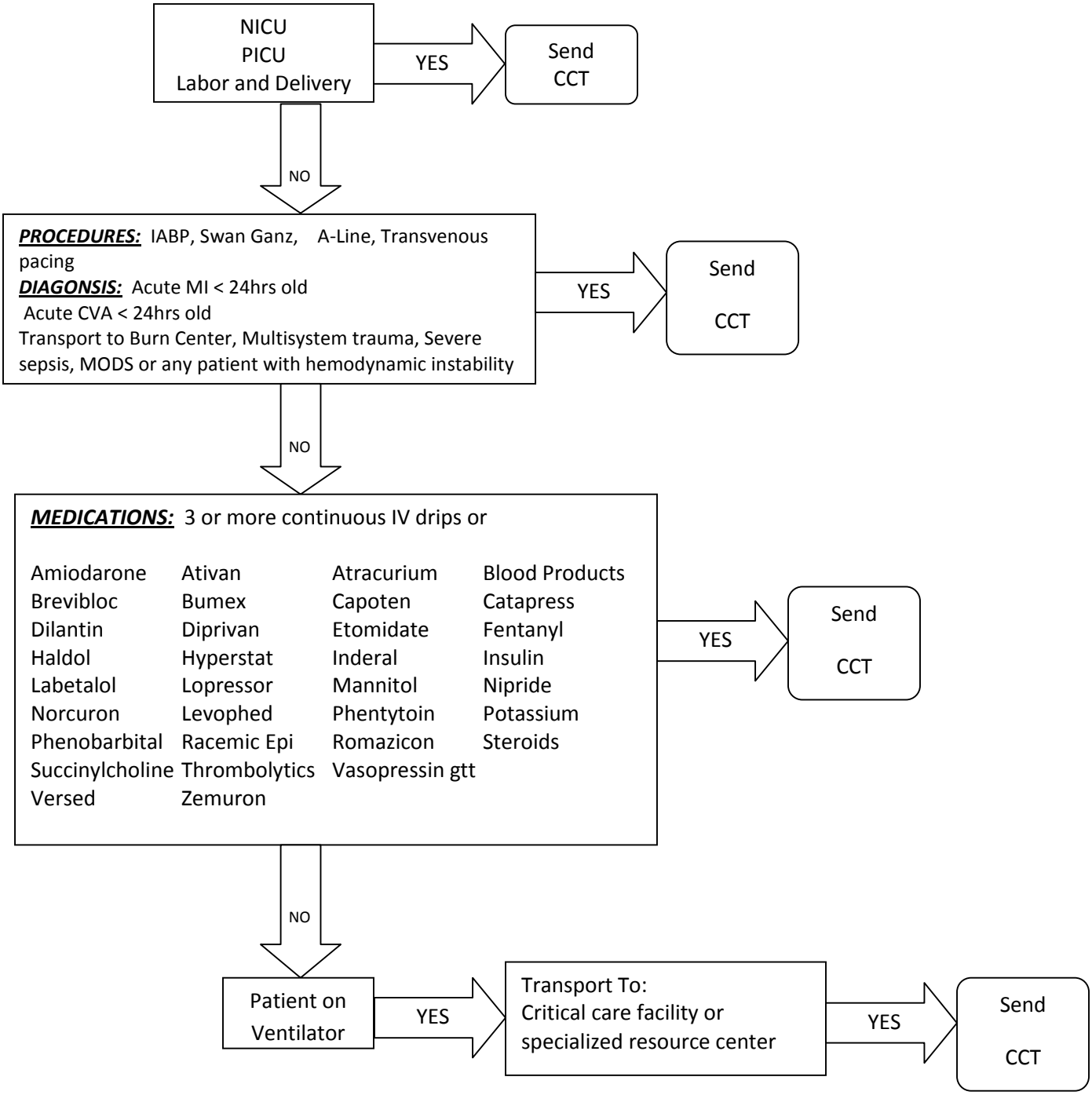Critical Care Transport Dispatching Criteria